

APARTMENT CONSTRUCTION REPORT

METRO DENVER

First Quarter 2009

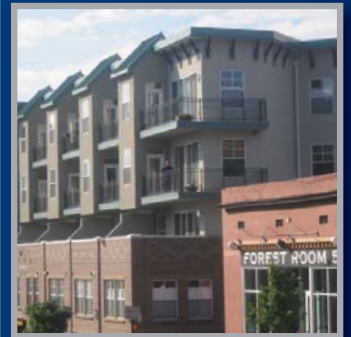
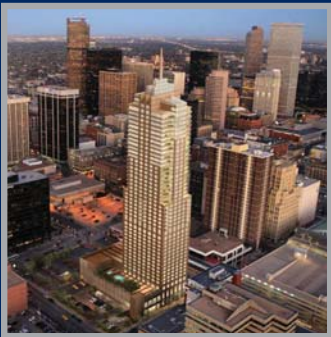
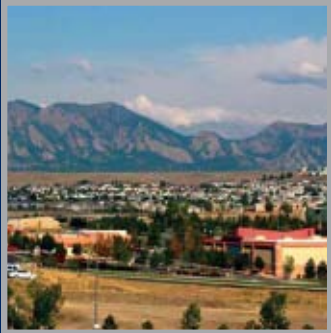

Jeff Hawks
Principal

Steve O'Dell
Principal

Chris Cowan
Senior Associate

Carter Sales
Associate

Doug Andrews
Principal

Ken Greene
Vice President

Kevin McKenna
Associate

David Lamson
Associate

Terrance Hunt
Principal

Shane Ozment
Vice President

717 Seventeenth Street
Denver, Colorado 80202

Phone: (303) 260.4400

Fax: (303) 260.4234

Web: www.ARAusa.com

ARA APARTMENT®
REALTY ADVISORS



APARTMENT CONSTRUCTION REPORT Metro Denver - 1st Quarter 2009

TABLE OF CONTENTS

| | | |
|--------------|---|--|
| Page 2 | - | Downtown Denver Summary Map |
| Page 3 & 4 | - | Proposed Summary Map & List |
| Page 5 & 6 | - | Under Construction Summary Map & List |
| Pages 7 - 10 | - | Completed Summary Map & List |

ARA APARTMENT®
REALTY ADVISORS

PROVIDING MULTIFAMILY
INVESTMENT SERVICES THROUGHOUT
THE UNITED STATES

Downtown Denver Summary Map

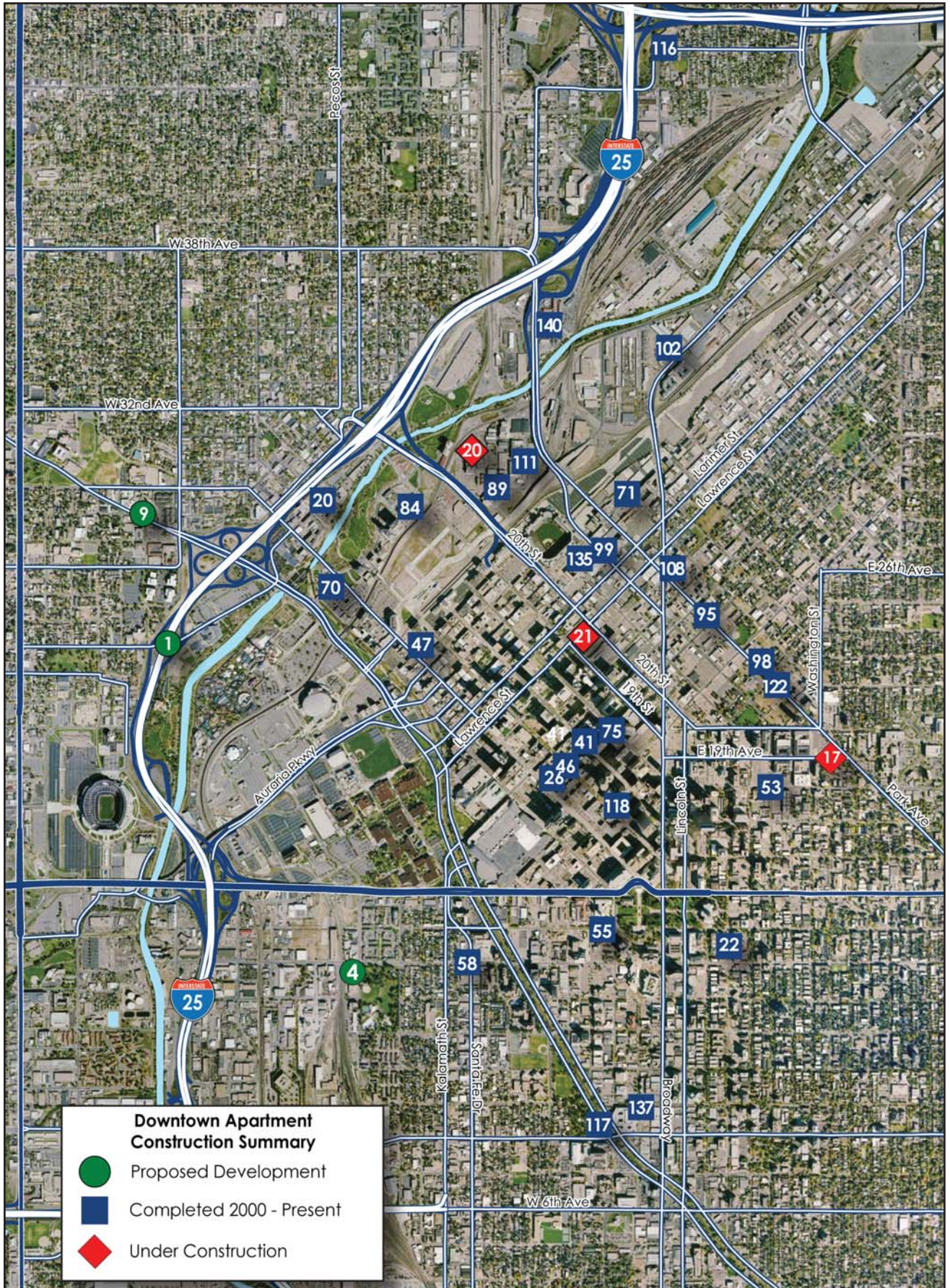

Metro Denver Proposed Apartment Developments Map

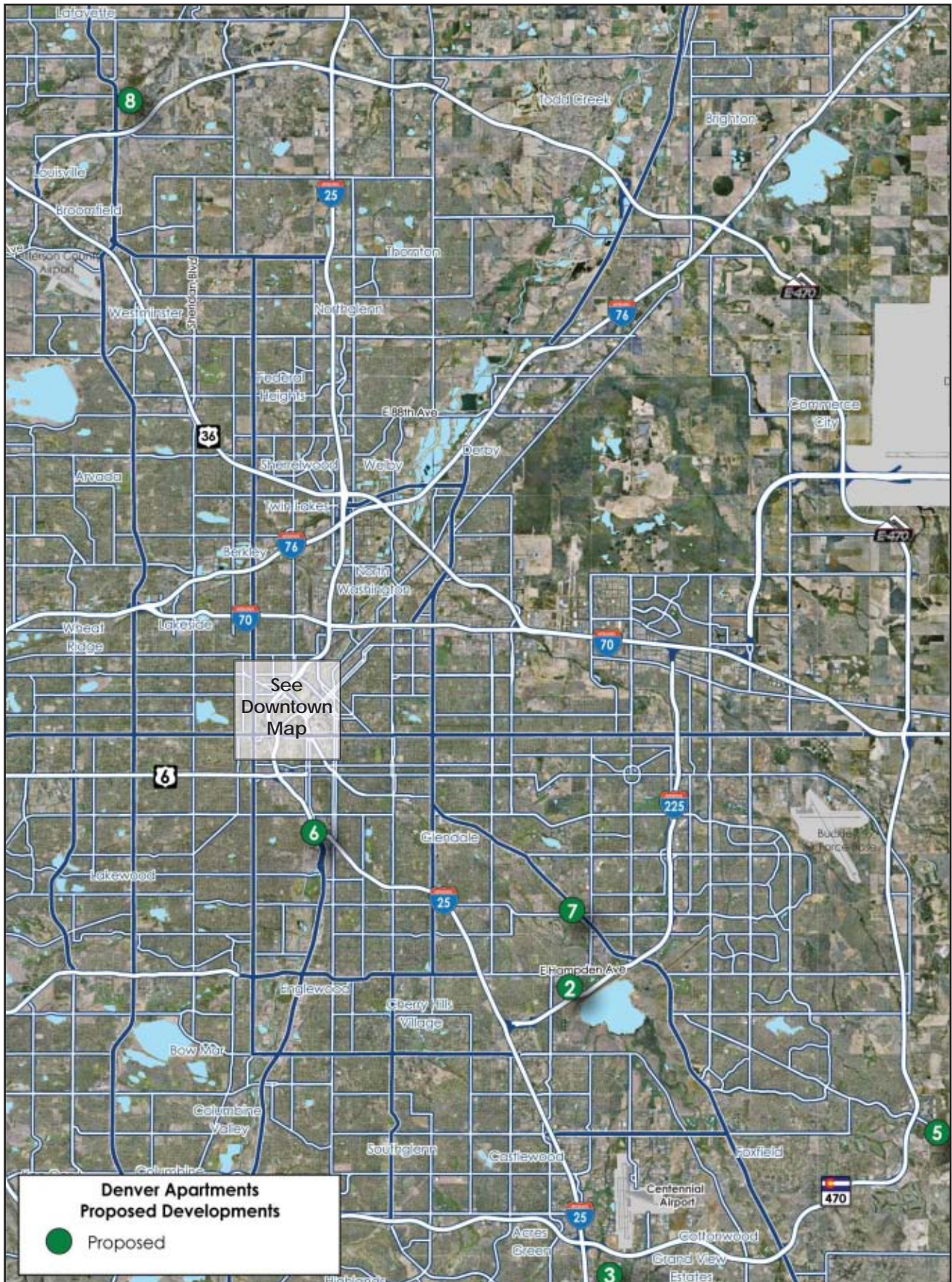

Metro Denver Apartment Developments
Proposed Developments, Most Probable

Doug Andrews
 Jeff Hawks
 Steve O'Dell
 Chris Cowan

Apr-09

| Map | Project Name | Units | Location | City | County | Developer |
|-----|---------------------------------|--------------|------------------------------------|----------------|----------|--------------------------------|
| 1 | Pinnacle Station @ Diamond Hill | 265 | SWC 23rd Ave & I-25 | Denver | Denver | AG Spanos Co |
| 2 | Savoy at Hampden | 168 | Hampden & Dallas | Aurora | Arapahoe | Equity |
| 3 | The Avenue | 283 | Meridian Parkway & Oswego St. | Unicorp | Douglas | Shea Properties |
| 4 | Osage Courts | 185 | 1201-1275 Osage | Denver | Denver | Reitan Corporation |
| 5 | AMLI at Wheatlands | 338 | NEC Smokey Hill & Arapahoe Rd | Aurora | Arapahoe | AMLI |
| 6 | Alameda Station | 295 | SEC Alameda & Santa Fe Drive South | Denver | Denver | JLB Partners |
| 7 | Prospect Village | 328 | 9655 E. Illiff Avenue | Unincorporated | Arapahoe | GenCap |
| 8 | Prana | 254 | NEC Hwy 7 & Exempla Circle | Lafayette | Boulder | Milestone Partners LLC, 221-D4 |
| 9 | 2785 Speer | 337 | 2785 Speer Blvd | Denver | Denver | Allied Realty |
| | | 2,453 | | | | |

Metro Denver Under Construction Apartment Developments Map

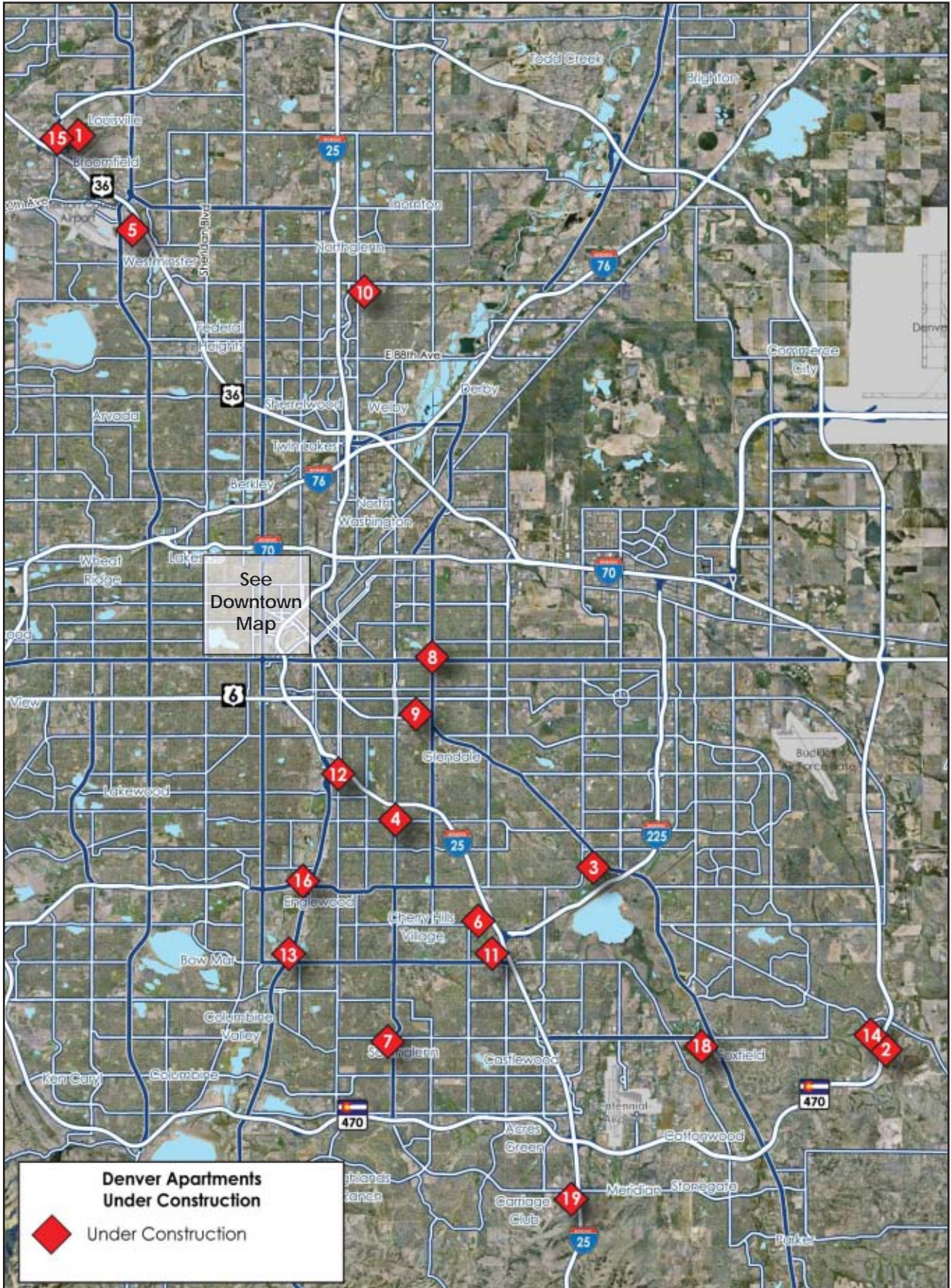

Metro Denver Apartment Developments

Under Construction, 100+ Units

Doug Andrews
Jeff Hanks
Steve O'Dell
Chris Cowan

Apr-09

| Map | Mkt Area | Project Name | Units | Location | City | County | Developer |
|-----|----------|-----------------------------|-------|------------------------------------|------------|------------|-------------------------------------|
| 1 | NW | Catania | 297 | 13525 Via Varra Rd. | Broomfield | Broomfield | AG Spanos Co |
| 2 | SE | Sanctuary at Tallyn's Reach | 510 | SEQ Arapahoe & E-470 | Aurora | Arapahoe | Simpson Housing |
| 3 | CD | Broadstone Vesta | 212 | S. Kenton Street/ N. of I-225 | Denver | Denver | Alliance Residential |
| 4 | CD | Asbury Green | 171 | 2040 S. Josephine Street | Denver | Denver | MacKenzie House |
| 5 | NW | Alexan Arista | 358 | 11450 Colony Row | Broomfield | Broomfield | TCR |
| 6 | SE | DTC IV East | 201 | NWC Quincy & I-25 | Denver | Denver | Fairfield Residential |
| 7 | SW | Portola at Southglenn | 202 | SWC University Blvd & Arapahoe Rd. | Centennial | Arapahoe | Alberta Development Partners |
| 8 | CD | Colorado Commons* | 112 | 1601 Colorado Blvd | Denver | Denver | Trademark, LHTC |
| 9 | CD | Seasons of Cherry Creek II | 148 | SWC Madison & Ellsworth | Denver | Denver | Red Peak |
| 10 | NE | Broadstone Avena | 385 | SEQ 104th & Washington | Thornton | Adams | Alliance Residential |
| 11 | SE | 6515 Union | 270 | NEC Monaco & Union | Denver | Denver | Fairfield Residential |
| 12 | CD | Alexan Broadway Station | 419 | 1145 S. Broadway | Denver | Denver | Trammell Crow Residential |
| 13 | SW | Alexan Littleton Station | 346 | 5101 S. Rio Grande Blvd | Littleton | Arapahoe | Trammell Crow Residential |
| 14 | SE | Canyons @ Saddlerock | 263 | E-470 & Arapahoe | Aurora | Arapahoe | Embrey Partners |
| 15 | NW | Terracina at Via Varra | 376 | NEC 96th Ave & Northwest Pkwy | Broomfield | Broomfield | Catalina Development - Randy Bryant |
| 16 | SW | Riverton | 316 | 3400 S. Platte River Dr. | Sheridan | Arapahoe | Embrey Partners |
| 17 | DD | Park Avenue Lofts | 194 | 755 E. 19th Avenue | Denver | Denver | Marlin Fein Ltd. |
| 18 | SE | Broadstone Cornerstar | 400 | SWC Arapahoe & Parker | Aurora | Arapahoe | Alliance Residential |
| 19 | SE | Miramont at RidgeGate | 243 | SWC Lincoln & I-25 | Lone Tree | Douglas | Marlin Fein |
| 20 | DD | Alexan Prospect Park | 400 | 2901-3001 Inca Street | Denver | Denver | Trammell Crow Residential |
| 21 | CBD | Solera | 120 | 1956 Lawrence Street | Denver | Denver | Zocalo Development |

5,943

Metro Denver Completed Apartment Developments Map

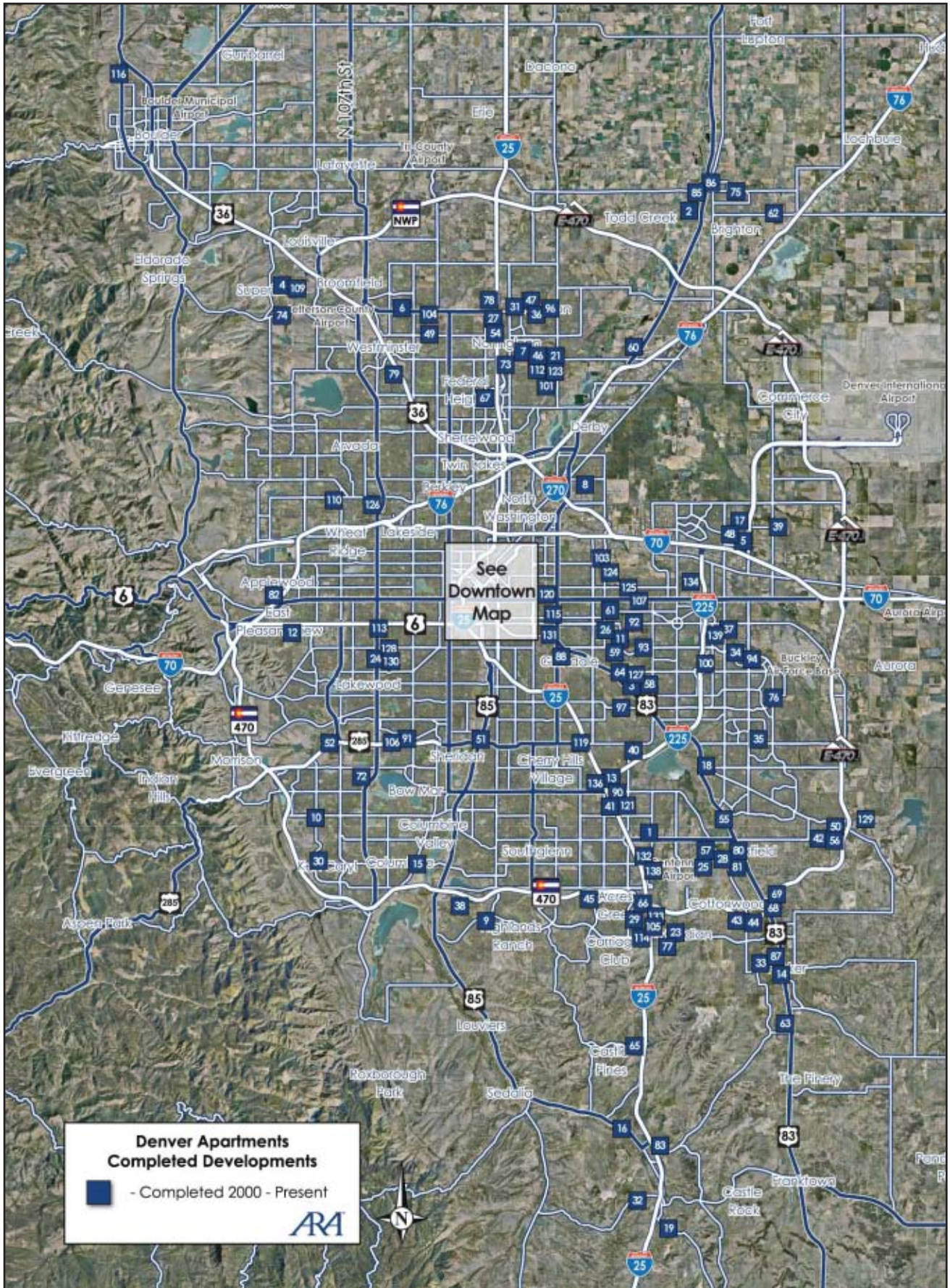

PROVIDING MULTIFAMILY
 INVESTMENT SERVICES THROUGHOUT
 THE UNITED STATES

Metro Denver Apartment Developments
Completed Developments 2000-2009

Doug Andrews
 Jeff Hawks
 Steve O'Dell
 Chris Cowan

Apr-09

| Map | Project Name | Units | Location | Complete | City | County | Developer |
|-----|---------------------------------|-------|----------------------------------|----------|-------------------|------------|------------------------------------|
| 1 | Park at Coley | 218 | 6360 Havana | Jan-00 | Unincorp. | Arapahoe | Camden Companies |
| 2 | Riverwalk | 132 | 744 Mockingbird Street | Jan-00 | Brighton | Adams | Peak Properties |
| 3 | The Renaissance | 562 | 9100 E. Florida | Feb-00 | Unincorp. | Arapahoe | Carmel Companies |
| 4 | Horizons @ Rock Creek | 1204 | 1995 E. Coalton Road | Feb-00 | Superior | Boulder | Simpson Housing |
| 5 | Legacy Gateway Park | 328 | 4255 Kiltidge Street | Feb-00 | Denver | Denver | Legacy Partners |
| 6 | Marquis at Town Centre | 283 | 1001 E. 1st Avenue | Apr-00 | Broomfield | Broomfield | JPI |
| 7 | Regatta | 352 | 10500 Irma St. | Apr-00 | Northglenn | Denver | Carmel Companies |
| 8 | Village Crest | 120 | 6201 62nd Avenue | Jun-00 | Commerce City | Adams | York Management |
| 9 | Legacy at Highlands Ranch | 422 | 355 W. Burgandy Street | Jul-00 | Highlands Ranch | Douglas | Fairmark Development |
| 10 | Tanemara | 219 | 11453 West Burgundy Avenue | Jul-00 | Lakewood | Jefferson | Rod Hubbard |
| 11 | Amli at Lowry Estates | 414 | 8155 Fairmount Drive | Jul-00 | Denver | Denver | JPI |
| 12 | The Cedars | 172 | 267 Zang Street | Jul-00 | Lakewood | Jefferson | Archstone Communities |
| 13 | Carriage Place | 330 | 4900 S. Ulster | Jul-00 | Denver | Denver | Simpson Housing |
| 14 | Parker Hilltop | 464 | 19600 Clubhouse Drive | Aug-00 | Parker | Douglas | Black Creek Capital |
| 15 | Pinnacle at Mountain Gate | 496 | 7501 South Ulica Street | Aug-00 | Littleton | Jefferson | Fairmark Development |
| 16 | Pines at Castle Rock Phase II | 134 | 2220 Castle Gate Drive North | Aug-00 | Castle Rock | Douglas | John Whitney Partnership |
| 17 | Parkfield | 476 | 16199 East 48th Avenue | Sep-00 | Denver | Denver | Legacy Partners |
| 18 | The Jefferson at Meadow Hills | 342 | 4260 South Cimmaron Way | Sep-00 | Aurora | Arapahoe | JPI |
| 19 | The Links at Plum Creek | 264 | 1100 Plum Creek Parkway | Oct-00 | Castle Rock | Douglas | Carmel Companies |
| 20 | Commons Park West | 340 | 1644 Platte Street | Oct-00 | Denver | Denver | Phoenix Properties |
| 21 | Heritage Townhomes | 144 | 575 104th Ave., W. Colorado Blvd | Jan-01 | Thornton | Adams | Sovereign Properties |
| 22 | Capital Heights | 145 | 1350 Grant Street | Apr-01 | Denver | Denver | Heitler Development |
| 23 | Jefferson at Meridian | 652 | 9875 Jefferson Parkway | May-01 | Unincorp. | Douglas | JPI |
| 24 | The Falls | 208 | 770 S. Vance St | May-01 | Lakewood | Jefferson | Dutch Properties |
| 25 | Dove Valley | 312 | 7550 S. Blackhawk | May-01 | Englewood | Arapahoe | Carmel Companies |
| 26 | Grand Lowry Lofts | 253 | 200 Rampart Way | Jun-01 | Denver | Denver | National Properties |
| 27 | Stone Mountain Village | 320 | 11625 Community Center Dr. | Jun-01 | Northglenn | Adams | Whiteco Residential |
| 28 | The Reserve at Southcreek | 168 | 15611 E. Jamison Dr. | Jun-01 | Englewood | Arapahoe | Trammell Crow Residential |
| 29 | AMU at Park Meadows | 518 | 10200 Park Meadows Drive | Jul-01 | Unincorp. | Douglas | The Morgan Group |
| 30 | Fallingwater Ranch | 317 | 7449 S. Quail Circle | Aug-01 | Littleton | Jefferson | Embrey Partners |
| 31 | Red Hawk Ranch | 382 | 12150 Washington Center Pkwy | Oct-01 | Thornton | Adams | Carmel Companies |
| 32 | Reserve at Castle Highlands | 200 | 1040 Highland Vista Ave. | Nov-01 | Castle Rock | Douglas | Trammell Crow Residential |
| 33 | Trailside Apartments | 280 | 18359 E. Main St. | Nov-01 | Parker | Douglas | McDermott/Creekstone |
| 34 | Greensview II | 172 | 16305 E. Alameda Parkway | Dec-01 | Aurora | Arapahoe | United Dominion |
| 35 | Retreat at the Heights | 394 | 17866 E. Greenwood Dr. | Dec-01 | Aurora | Arapahoe | Allied Realty |
| 36 | Hawthorn Hill | 336 | 5EQ 120th at Clayton | Dec-01 | Thornton | Adams | Fairmark Development |
| 37 | Westridge | 220 | 445 Helena Ct. | Dec-01 | Aurora | Arapahoe | Peak Properties/221-d4 |
| 38 | Camden Creekside | 279 | 8857 Creekside Dr. | Dec-01 | Highlands Ranch | Douglas | Camden Companies |
| 39 | Orchard Crossing, Phase III | 420 | 4775 Argonne Street | Jan-02 | Denver | Denver | Hegge/Evans/Oakwood |
| 40 | The Savoy at Metropolitan | 444 | 3645 S. Dallas Street | Jan-02 | Aurora | Arapahoe | Legacy Partners |
| 41 | Pinnacle at DTC | 420 | 5460 DTC Parkway | Jan-02 | Greenwood Village | Arapahoe | BRE |
| 42 | Stonebriar at Saddle Ridge | 312 | 22000 E. Ontario Place | Feb-02 | Aurora | Arapahoe | Fairmark Development |
| 43 | Cherrywood Village | 364 | 16950 E. Carlson Drive | Feb-02 | Parker | Douglas | Fairmark Development |
| 44 | Ranchstone | 364 | 17125 E. Carlson Drive | Feb-02 | Parker | Douglas | Fairmark Development |
| 45 | Palomino Park - Green River | 424 | 6700 Palomino Parkway | Mar-02 | Unincorp. | Douglas | The Feld Company |
| 46 | Champions Park | 480 | 2525 E 104th Ave. | Apr-02 | Thornton | Jefferson | The Demot Group |
| 47 | Gleneagles | 467 | 12255 N. Claude Court | Jun-02 | Northglenn | Adams | Embrey Partners |
| 48 | Lakecrest at Gateway Park | 440 | 4699 Kiltedge Street | Jun-02 | Denver | Denver | The Pauls Corporation |
| 49 | Village at Legacy Ridge | 221 | 3850 W. 112th Avenue | Jul-02 | Westminster | Adams | Corum Real Estate |
| 50 | Saddle Ridge Village | 319 | 22959 E. Smoky Hill Road | Jul-02 | Aurora | Arapahoe | American Multi-Housing Partnership |
| 51 | Alexan at City Center Englewood | 438 | 801 Englewood Parkway | Aug-02 | Englewood | Arapahoe | Trammell Crow Residential |
| 52 | Whisper Creek | 272 | 3505 S. Nelson Circle | Aug-02 | Lakewood | Jefferson | Fairmark Development |
| 53 | Uplown Square by Post | 701 | 18th & Pennsylvania | Sep-02 | Denver | Denver | Post Properties |
| 54 | Reserve at Northglenn | 220 | 11450 Community Center Drive | Sep-02 | Northglenn | Adams | Trammell Crow Residential |
| 55 | Pinnacle at the Creek | 216 | 6107 S. Parker Road | Sep-02 | Unincorp. | Arapahoe | BRE |
| 56 | Greenbriar at Saddle Rock | 292 | 22159 E. Ontario drive | Oct-02 | Aurora | Arapahoe | Fairmark Development |
| 57 | Centennial East | 240 | 14400 East Fremont Ave | Nov-02 | Englewood | Arapahoe | Brisben Companies |

Metro Denver Apartment Developments
Completed Developments 2000-2009

Deag Andrews
 Jeff Hanks
 Steve O'Dell
 Chris Cowan

Apr-09

| Map | Project Name | Units | Location | Complete | City | County | Developer |
|-----|----------------------------------|-------|-------------------------------|----------|-------------------|------------|-------------------------------------|
| 58 | The Crestone | 234 | 10550 E. Iowa Avenue | Nov-02 | Aurora | Arapahoe | Legacy Partners 221 (d)(4) |
| 59 | Jefferson Park at Lowry | 600 | 8501 East Alameda Avenue | Dec-02 | Denver | Denver | JPI |
| 60 | Belle Creek I | 156 | 10754 Belle Creek Blvd. | Dec-02 | Henderson | Adams | Rocky Mountain Mutual Housing |
| 61 | Lowry North | 192 | 7901 E. 11th Ave. | Jan-03 | Denver | Denver | Beacon Hill 221 (d)(4) |
| 62 | Sterling Park | 128 | 4242 E. Bromley Lane | Jan-03 | Brighton | Adams | Brisben Companies |
| 63 | Ironstone at Strah Ranch | 372 | 12825 Strah Ranch Way | Feb-03 | Parker | Douglas | Bank of America |
| 64 | Devon Square | 252 | 1300 S. Willow | Feb-03 | Unincorp. | Arapahoe | Furer Development & Management |
| 65 | Alexan at Castle Pines | 356 | 520 Dale Court | Feb-03 | Castle Rock | Douglas | Trammell Crow Residential |
| 66 | The Crest at Lonetree | 400 | 10047 Park Meadows Drive | Feb-03 | Lane Tree | Arapahoe | Carmel Companies |
| 67 | North Creek | 168 | 700 West 91st Ave. | Mar-03 | Thornton | Adams | Harmon Properties 221 (d)(4) |
| 68 | Stone Canyon | 308 | 19255 Cottonwood Drive | Mar-03 | Parker | Douglas | Fairmark Development |
| 69 | Windrock | 352 | 19011 Cottonwood Drive | Mar-03 | Parker | Douglas | Fairmark Development |
| 70 | Archstone Riverfront Park I | 273 | 1460 Little Raven Street | Apr-03 | Denver | Denver | Archstone Communities |
| 71 | Ballpark Lofts | 355 | 2401 Blake Street | Apr-03 | Denver | Denver | Legacy Partners |
| 72 | Monterey Apartment Homes | 332 | 4601 S. Balsam Way | Apr-03 | Littleton | Jefferson | Whiteco Residential |
| 73 | Lambertson Lakes | 436 | 10260 N. Washington St. | Apr-03 | Thornton | Adams | Fairmark Development |
| 74 | Stonegate | 350 | 11815 Ridge Parkway | Apr-03 | Broomfield | Broomfield | Fairmark Development |
| 75 | Spring Hollow | 108 | 141 South 20th St. | May-03 | Brighton | Adams | Arthur McDermott/LHTC |
| 76 | Jefferson at Aspen Ridge | 468 | 18851 E. Balfic Place | May-03 | Aurora | Arapahoe | JPI |
| 77 | Meadows at Meridian | 482 | 10215 Crescent Meadow Blvd. | May-03 | Parker | Douglas | Simpson Housing |
| 78 | Estates at Tanglewood | 504 | 581 West 123rd Ave. | Jul-03 | Westminster | Adams | The Morgan Group |
| 79 | Retreat at Westcliff | 372 | 9820 Westcliff Parkway | Aug-03 | Westminster | Jefferson | Allied Realty |
| 80 | Coyote Ranch | 507 | 16363 E. Fremont Avenue | Aug-03 | Unincorp. | Arapahoe | Cumberland Allegiance |
| 81 | Courtney Downs | 342 | 15849 Jamison Drive | Aug-03 | Unincorp. | Arapahoe | ContraVest |
| 82 | Montichel | 252 | 14145 Denver West Circle | Aug-03 | Lakewood | Jefferson | Greystone Development |
| 83 | Echo Ridge at Metzler Ranch | 340 | 339 East Allen St. | Aug-03 | Castle Rock | Douglas | Fairmark Development |
| 84 | The Manhattan | 266 | 1850 Bassett St. | Sep-03 | Denver | Denver | Greystar Development |
| 85 | Platte View Landing | 216 | 90 South Miller St. | Oct-03 | Brighton | Adams | Newport Realty Investments |
| 86 | Hughes Station | 120 | 233 North Main St. | Oct-03 | Brighton | Adams | Almost Home/LHTC |
| 87 | Briargate on Main | 325 | 18931 Briargate Lane | Oct-03 | Parker | Douglas | Carmel Companies |
| 88 | 4550 Cherry Creek | 286 | 4550 Cherry Creek Drive South | Nov-03 | Denver | Denver | Hanover Development |
| 89 | The Metro at Prospect Park | 414 | 29th Avenue & Huron | Dec-03 | Denver | Denver | Lincoln Property Company |
| 90 | Promenade Place | 387 | 5200 S. Ulster Street | Dec-03 | Greenwood Village | Douglas | The Finger Companies |
| 91 | Bear Valley Park | 204 | 5775 West Dartmouth Ave. | Dec-03 | Denver | Denver | Jerry Biehl 221 (d)(4) |
| 92 | Renaissance at Lowry Blvd. | 120 | 9500 E. Lowry Blvd. | Dec-03 | Denver | Denver | Colorado Coalition for the Homeless |
| 93 | Estates at Mira Vista | 240 | 10000 East Alameda Ave. | Feb-04 | Denver | Denver | The Morgan Group |
| 94 | Bristol Village North | 240 | 17201 East Walsh Way | Feb-04 | Aurora | Arapahoe | Perimeter |
| 95 | Park Avenue West | 158 | 827 Park Ave. | Feb-04 | Denver | Denver | Burgwyn, 221 (d) (4), LHTC |
| 96 | Madison Park | 344 | 3351 East 120th Ave. | Mar-04 | Thornton | Adams | Simpson Housing |
| 97 | The Highline on Cherry Creek | 216 | 8252 E Harvard Ave | Mar-04 | Denver | Denver | Loup Development |
| 98 | Villages at Curtis Park | 323 | 2320 Glenarm Street | Apr-04 | Denver | Denver | Integral Properties/DHA, LHTC |
| 99 | Premier Lofts | 250 | 2220 Market St. | Jul-04 | Denver | Denver | Corum Real Estate |
| 100 | Retreat at City Center | 225 | 820 South Cimarron Way | Jul-04 | Aurora | Arapahoe | Allied Realty |
| 101 | Indigo Creek | 304 | 9451 Welby Road | Aug-04 | Thornton | Adams | Fairmark Development |
| 102 | Jefferson at CityGate | 241 | 2890 Brighton Blvd. | Aug-04 | Denver | Denver | JPI |
| 103 | Botanica on the Green I (II=166) | 78 | 7484 East 29th Ave | Sep-04 | Denver | Denver | Forest City |
| 104 | Brookburn Row | 310 | 11900 Newton St. | Nov-04 | Westminster | Jefferson | Carmel Companies |
| 105 | Lincoln Point Lofts | 132 | 9783 Pyramid Ct. | Dec-04 | Unincorp. | Douglas | MBR Development, LHTC |
| 106 | Osito Ridge | 114 | 5855 W. Hampden Avenue | Feb-05 | Denver | Denver | Arthur McDermott, LHTC |
| 107 | Florence Square I | 110 | 9801 East Colfax | Mar-05 | Aurora | Adams | Medici Communities, LHTC |
| 108 | Broadway Plaza Lofts | 223 | 2321 Arapahoe Street | Apr-05 | Denver | Denver | Century RE/Pacificap, LHTC |
| 109 | Summit at Flatirons | 500 | 210 Summit Boulevard | May-05 | Broomfield | Boulder | Greystar Development |
| 110 | Westward Look | 264 | 5654 Kipling Parkway | Jun-05 | Arvada | Jefferson | Milestone Development |
| 111 | Diamond at Prospect | 140 | 3001 Fox Street | Jul-05 | Denver | Denver | Trammell Crow Residential, LHTC |
| 112 | Reserve at Thornton I | 216 | 9700 Welby Road | Aug-05 | Thornton | Adams | Trammell Crow Residential, LHTC |
| 113 | Belmar I & II | 109 | 464 South Teller Street | Sep-05 | Lakewood | Jefferson | Continuum Partners |
| 114 | Alexan Lincoln Station | 431 | NWQ I-25 & Lincoln Avenue | Mar-06 | Lane Tree | Douglas | Trammell Crow Residential |

Metro Denver Apartment Developments
Completed Developments 2000-2009

Doug Andrews
 Jeff Hawks
 Steve O'Dell
 Chris Cowan

Apr-09

| Map | Project Name | Units | Location | Complete | City | County | Developer |
|-----|-----------------------------------|-------|------------------------------------|----------|-------------------|-----------|--------------------------------------|
| 115 | Colorado Pointe | 193 | NWC of Colorado Blvd. & 9th Avenue | Apr-06 | Denver | Denver | The Morgan Group |
| 116 | Uptown Broadway | 149 | 4540 North Broadway | Apr-06 | Boulder | Boulder | Jim Loftus |
| 117 | The Boulevard | 290 | 840 North Speer Boulevard | Jun-06 | Denver | Denver | Hanover |
| 118 | 1600 Glenam Place | 333 | 1616 Glenam Place | Jun-06 | Denver | Denver | RedPeak Properties |
| 119 | The District at Southmoor Station | 276 | SEC Hampden & I-25 | Jul-06 | Denver | Denver | Pacific Properties |
| 120 | Retreat at the Park | 240 | 16th Avenue & Milwaukee | Sep-06 | Denver | Denver | Allied Realty |
| 121 | Prentice Place Lofts | 104 | 6300 E Prentice Ave | Nov-06 | Greenwood Village | Arapahoe | MBR Development, LIHTC |
| 122 | Park Avenue Phase II, Block 1B | 124 | 355 Park Ave West | Jan-07 | Denver | Denver | Heller Development, LIHTC, DHA |
| 123 | Reserve @ Thorton II | 60 | SWC 100th Avenue & Colorado Blvd | Feb-07 | Thornton | Adams | Tammell Crow Residential, LIHTC |
| 124 | Botanica on the Green II | 166 | 28th Avenue & Syracuse St. | Aug-07 | Denver | Denver | Forest City |
| 125 | Florence Square II* | 71 | NWC Colfax & Emporia | Aug-07 | Aurora | Adams | Medici Communities, LIHTC |
| 126 | Water Tower Flats | 322 | NWC Wadsworth & 55th Ave | Oct-07 | Arvada | Jefferson | Carmel Companies |
| 127 | Flats at Whisper Sky | 212 | 1755 South Beeler St. | Jun-08 | Unincorporated | Arapahoe | Beacon Hill - Peter Kudla |
| 128 | Alexan Belmar | 307 | Approx. 600 S. Teller | Jul-08 | Lakewood | Jefferson | Tammell Crow Residential / Continuum |
| 129 | Broadstone of Southlands | 340 | NEC Commons Way & Aurora Pkwy | Jul-08 | Aurora | Arapahoe | Alliance Residential |
| 130 | Belmar 78I (II of III) | 62 | SEC Salisbury & Virginia | Jul-08 | Lakewood | Jefferson | Continuum Partners LLC |
| 131 | Talavera | 240 | 300 S. Jackson Street | Aug-08 | Denver | Denver | Fairfield Residential |
| 132 | Ballantyne | 219 | 10001 E. Dry Creek Road | Sep-08 | Unicorp, Arapahoe | Arapahoe | Fairfield Residential |
| 133 | Lincoln Pointe Lofts II* | 80 | 9781 Pyramid Court | Oct-08 | Denver | Douglas | MBR Development Co, LIHTC |
| 134 | 21 Fitzsimons | 240 | 2100 Ursula Street | Jan-09 | Aurora | Arapahoe | The Pauls Corporation |
| 135 | 2101 Market Lofts | 226 | 2101 Market Street | Mar-09 | Denver | Denver | Alliance Communities |
| 136 | Presidio | 398 | 4300 S. Monaco | Mar-09 | Denver | Denver | Fairfield Residential |
| 137 | Acoma Tower | 225 | 816 Acoma | Apr-09 | Denver | Denver | The Hanover Co. |
| 138 | AMLI at Inverness | 309 | 10200 E. Dry Creek Road | Apr-09 | Englewood | Arapahoe | Embrey Properties |
| 139 | City Lights | 288 | 215 Sable Blvd. | Apr-09 | Aurora | Arapahoe | Embrey Partners |
| 140 | Renaissance Riverfront Lofts* | 100 | 3400 Park Avenue West | Apr-09 | Denver | Denver | CCH, LIHTC |

41,345



ARA APARTMENT[®]
REALTY ADVISORS

MULTIHOUSING INVESTMENT SERVICES

ATLANTA • AUSTIN • BOCA RATON • BOSTON • CHARLOTTE • CHICAGO
DALLAS • DAYTON • DENVER • HOUSTON • KANSAS CITY • ORLANDO
PHOENIX • SALT LAKE CITY • SAN FRANCISCO • SEATTLE • TAMPA

www.ARAUSA.COM